Amazing Grace

English Hymn composed in ca. 1865 by an unknown composer.
In 't Nederlands 'Waarheen, waarvoor?' van Mieke Telkamp.

arr. Margriet Verbeek

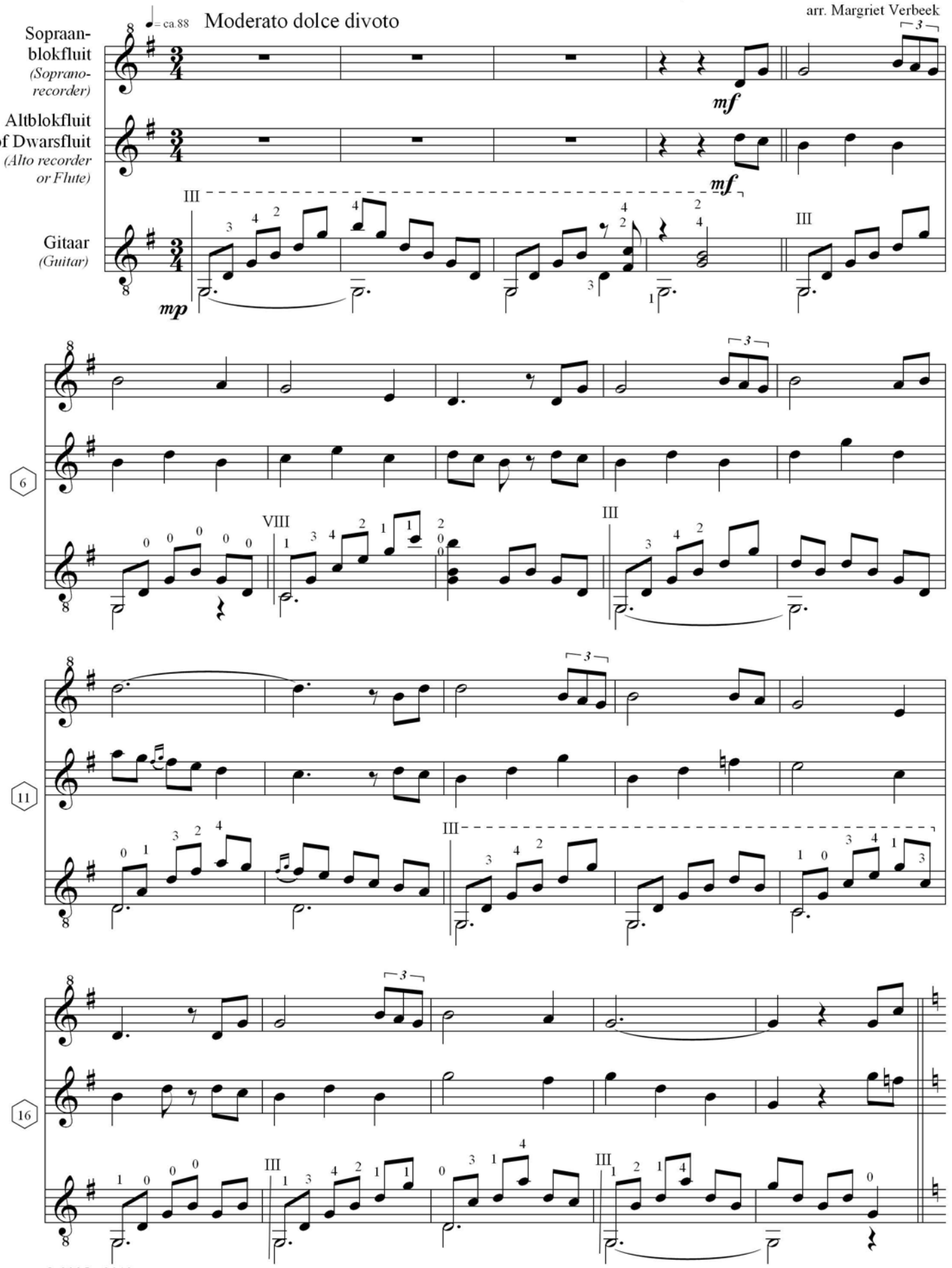

© 2005 - 2012
Copyrights: Margriet Verbeek - Free to print
www.margrietverbeek.nl

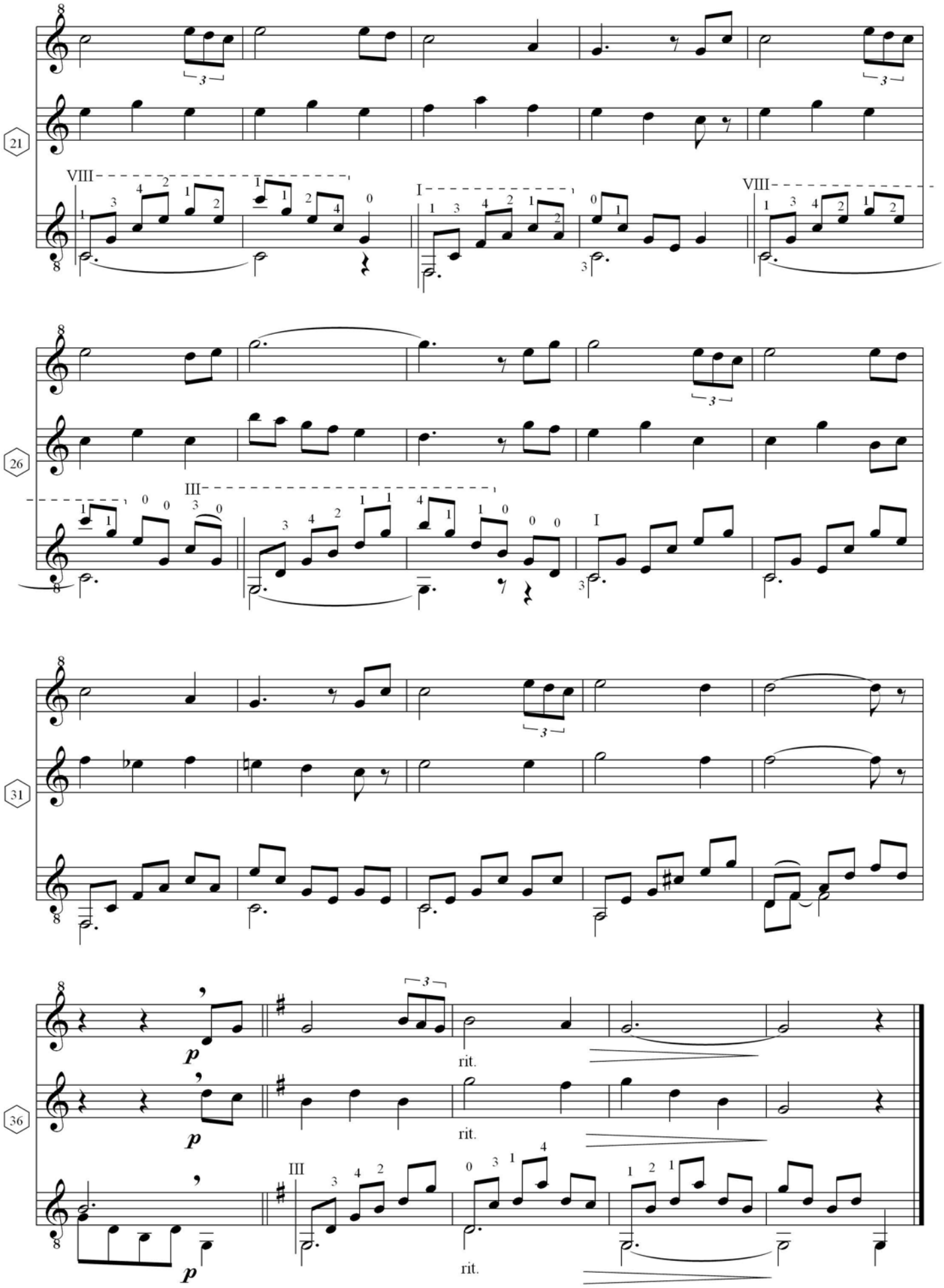
21
VIII
I
VIII
26
III
I
31
36
p
rit.
p
rit.
III
p
rit.